



(12) **United States Patent**
Linares et al.

(10) **Patent No.:** **US 9,114,015 B2**
(45) **Date of Patent:** **Aug. 25, 2015**

(54) **IMPLANTABLE ELBOW JOINT ASSEMBLY WITH SPHERICAL INTER-SUPPORT**

2002/30892 (2013.01); A61F 2002/3809 (2013.01); A61F 2002/3813 (2013.01); A61F 2310/00011 (2013.01)

(71) Applicant: **Linares Medical Devices, LLC**, Auburn Hills, MI (US)

(58) **Field of Classification Search**
CPC A61F 2/3804; A61F 2/38; A61F 2/4605
USPC 623/20.11–20.13
See application file for complete search history.

(72) Inventors: **Miguel A. Linares**, Bloomfield Hills, MI (US); **Miguel A. Linares, Jr.**, Bloomfield Hills, MI (US)

(56) **References Cited**

(73) Assignee: **Linares Medical Devices, LLC**, Auburn Hills, MI (US)

U.S. PATENT DOCUMENTS

(*) Notice: Subject to any disclaimer, the term of this patent is extended or adjusted under 35 U.S.C. 154(b) by 0 days.

807,473	A	12/1905	Kolar et al.	
3,547,115	A *	12/1970	Stevens	606/86 R
3,638,243	A	2/1972	Campbell, Jr. et al.	
3,694,821	A	10/1972	Moritz	
3,696,446	A	10/1972	Bousquet et al.	
3,772,709	A *	11/1973	Swanson	623/20.12

(21) Appl. No.: **14/454,276**

(Continued)

(22) Filed: **Aug. 7, 2014**

FOREIGN PATENT DOCUMENTS

(65) **Prior Publication Data**

GB 2468967 A 9/2010

US 2014/0350684 A1 Nov. 27, 2014

Primary Examiner — Alvin Stewart

Related U.S. Application Data

(74) *Attorney, Agent, or Firm* — Gifford, Krass, Sprinkle, Anderson & Citkowski, P.C.; Douglas J. McEvoy

(62) Division of application No. 13/624,403, filed on Sep. 21, 2012, now Pat. No. 8,840,673.

(57) **ABSTRACT**

(60) Provisional application No. 61/537,123, filed on Sep. 21, 2011.

A multi-component elbow joint assembly incorporated into reconditioned end surfaces established between an upper humerus bone and opposing lower radius and ulna bones. The assembly includes a first component anchored into the upper humerus reconditioned end surface and exhibits a first exposed support surface. A second component is anchored into the lower reconditioned bone end surface of at least one of the radius and ulna bones and exhibits a second exposed support surface. An intermediate component is supported in at least one of eccentric or rotational fashion between the first and second anchored components.

(51) **Int. Cl.**
A61F 2/38 (2006.01)
A61F 2/30 (2006.01)

(52) **U.S. Cl.**
CPC **A61F 2/3804** (2013.01); **A61F 2002/3021** (2013.01); **A61F 2002/3064** (2013.01); **A61F 2002/30637** (2013.01); **A61F 2002/30642** (2013.01); **A61F 2002/30644** (2013.01); **A61F 2002/30649** (2013.01); **A61F 2002/30652** (2013.01); **A61F 2002/30878** (2013.01); **A61F**

15 Claims, 3 Drawing Sheets

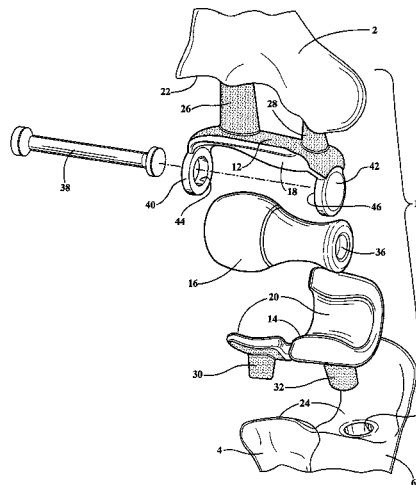

(56)

References Cited

U.S. PATENT DOCUMENTS

3,795,922	A	3/1974	Herbert et al.	8,545,566	B2	10/2013	Niemiec et al.	
3,837,008	A	9/1974	Bahler et al.	8,545,571	B2	10/2013	Collazo et al.	
3,868,730	A	3/1975	Kaufner et al.	8,702,800	B2	4/2014	Linares et al.	
3,886,601	A	6/1975	Findlay	8,702,802	B2	4/2014	Linares et al.	
3,909,853	A	10/1975	Lennox	8,926,705	B2 *	1/2015	Linares et al.	623/18.12
3,916,451	A	11/1975	Buechel et al.	2001/0025199	A1	9/2001	Rauscher	
3,919,725	A	11/1975	Swanson et al.	2002/0055785	A1	5/2002	Harris	
3,987,500	A	10/1976	Schlein	2002/0111690	A1	8/2002	Hyde	
3,992,726	A	11/1976	Freeman et al.	2002/0143402	A1	10/2002	Steinberg	
4,003,095	A	1/1977	Gristina	2003/0009171	A1 *	1/2003	Tornier	606/96
4,008,495	A *	2/1977	Cavendish et al.	2003/0040805	A1	2/2003	Minamikawa	
4,024,588	A *	5/1977	Janssen et al.	2003/0204261	A1	10/2003	Eisermann et al.	
4,038,704	A *	8/1977	Ring	2003/0208276	A1 *	11/2003	Berelsman et al.	623/20.11
4,040,130	A	8/1977	Laure	2003/0208277	A1	11/2003	Weiss et al.	
4,057,858	A *	11/1977	Helfet	2003/0208280	A1	11/2003	Tohidi	
4,079,469	A *	3/1978	Wadsworth	2004/0059429	A1	3/2004	Amin et al.	
4,106,128	A	8/1978	Greenwald et al.	2004/0102853	A1	5/2004	Boumann et al.	
RE29,757	E *	9/1978	Helfet	2004/0122524	A1	6/2004	Hunter et al.	
4,180,871	A	1/1980	Hamas	2004/0220675	A1 *	11/2004	Lewis et al.	623/20.11
4,206,517	A	6/1980	Pappas et al.	2004/0225370	A1	11/2004	Cruchet et al.	
4,224,695	A *	9/1980	Grundeis et al.	2004/0243243	A1 *	12/2004	Tornier	623/20.12
4,242,758	A *	1/1981	Amis et al.	2005/0043806	A1 *	2/2005	Cook et al.	623/20.12
4,257,128	A	3/1981	Scales et al.	2005/0149199	A1	7/2005	Steinberg	
4,279,041	A	7/1981	Buchholz	2005/0158200	A1	7/2005	Pope et al.	
4,293,963	A	10/1981	Gold et al.	2005/0165490	A1	7/2005	Tornier	
4,378,607	A	4/1983	Wadsworth	2005/0177244	A1	8/2005	Steinberg	
4,383,337	A *	5/1983	Volz et al.	2005/0246022	A1	11/2005	Zubok et al.	
4,538,306	A *	9/1985	Dorre et al.	2006/0004462	A1	1/2006	Gupta	
4,822,364	A *	4/1989	Inglis et al.	2006/0030946	A1	2/2006	Ball et al.	
4,846,840	A	7/1989	Leclercq et al.	2006/0095132	A1	5/2006	Kirschman	
4,936,848	A	6/1990	Bagby	2006/0100712	A1 *	5/2006	Ball	623/20.13
4,950,299	A	8/1990	Noiles	2006/0111789	A1 *	5/2006	Ball	623/20.13
5,314,485	A	5/1994	Judet	2006/0142862	A1	6/2006	Diaz et al.	
5,507,821	A	4/1996	Sennwald et al.	2006/0173546	A1	8/2006	Berelsman et al.	
5,702,471	A	12/1997	Grundeis et al.	2006/0224243	A1 *	10/2006	Pare et al.	623/20.11
5,723,018	A	3/1998	Cyprien et al.	2006/0235414	A1	10/2006	Lim et al.	
5,782,923	A *	7/1998	Engelbrecht et al.	2006/0247786	A1 *	11/2006	Ball	623/20.13
5,879,395	A *	3/1999	Tornier et al.	2007/0051180	A1 *	3/2007	White	73/760
6,027,534	A *	2/2000	Wack et al.	2008/0051909	A1	2/2008	Wolfe et al.	
6,051,751	A	4/2000	Sioshansi et al.	2008/0195217	A1 *	8/2008	Scheker	623/20.11
6,117,175	A	9/2000	Bosredon	2008/0215156	A1	9/2008	Duggal et al.	
6,290,725	B1 *	9/2001	Weiss et al.	2009/0024221	A1	1/2009	Ball	
6,290,726	B1 *	9/2001	Pope et al.	2009/0281631	A1	11/2009	Naidu	
6,306,171	B1	10/2001	Conzemius	2009/0287309	A1	11/2009	Walch et al.	
6,379,387	B1 *	4/2002	Tornier	2009/0292364	A1	11/2009	Linares	
6,454,808	B1	9/2002	Masada	2009/0306781	A1	12/2009	Kyomoto et al.	
6,579,321	B1	6/2003	Gordon et al.	2009/0312840	A1 *	12/2009	Morrey	623/20.11
6,682,562	B2	1/2004	Viart et al.	2010/0017966	A1	1/2010	Cho	
6,682,565	B1	1/2004	Krishnan	2010/0087928	A1	4/2010	Graham et al.	
6,689,169	B2	2/2004	Harris	2010/0145465	A1 *	6/2010	Smirthwaite et al.	623/20.12
6,699,290	B1	3/2004	Wack et al.	2010/0179661	A1 *	7/2010	Berelsman et al.	623/20.12
6,890,357	B2	5/2005	Tornier	2010/0222887	A1 *	9/2010	Katrana et al.	623/20.11
7,108,720	B2	9/2006	Hanes	2010/0256770	A1	10/2010	Hakansson et al.	
7,160,329	B2	1/2007	Cooney, III et al.	2011/0035012	A1	2/2011	Linares	
7,195,644	B2	3/2007	Diaz et al.	2011/0035016	A1	2/2011	Orbay et al.	
7,247,170	B2	7/2007	Graham et al.	2011/0098822	A1	4/2011	Walch et al.	
7,297,165	B1 *	11/2007	Kriek	2011/0106271	A1	5/2011	Regala et al.	
7,335,231	B2	2/2008	McLean	2011/0125274	A1 *	5/2011	Bartel et al.	623/20.11
7,393,362	B2	7/2008	Cruchet et al.	2011/0172781	A1 *	7/2011	Katrana et al.	623/20.11
7,419,507	B2	9/2008	Cook et al.	2011/0238185	A1	9/2011	Filippi et al.	
7,468,076	B2	12/2008	Zubok et al.	2012/0053697	A1 *	3/2012	Palmer et al.	623/20.12
7,556,763	B2	7/2009	Pope et al.	2012/0136450	A1	5/2012	Wendelburg et al.	
7,566,346	B2	7/2009	Kirschman	2012/0221113	A1 *	8/2012	Katrana et al.	623/20.12
7,708,781	B2	5/2010	Scheker	2013/0013069	A1	1/2013	de Villiers et al.	
7,780,737	B2	8/2010	Bonnard et al.	2013/0030537	A1 *	1/2013	Linares et al.	623/18.11
7,837,738	B2	11/2010	Reigstad et al.	2013/0053969	A1	2/2013	Linares et al.	
7,959,678	B2	6/2011	Filippi et al.	2013/0053972	A1	2/2013	Linares et al.	
8,016,889	B2	9/2011	Dixon et al.	2013/0079886	A1	3/2013	Linares et al.	
8,070,823	B2	12/2011	Kellar et al.	2013/0090738	A1	4/2013	Linares et al.	
8,211,175	B2	7/2012	Eisermann et al.	2013/0090739	A1	4/2013	Linares et al.	
8,292,966	B2	10/2012	Morton	2013/0090740	A1	4/2013	Linares et al.	
8,333,806	B2	12/2012	Scheker	2013/0103158	A1 *	4/2013	Linares et al.	623/20.11
8,377,066	B2	2/2013	Katrana et al.	2013/0345818	A1 *	12/2013	Wagner et al.	623/20.12
8,449,620	B2	5/2013	Hakansson et al.	2014/0025174	A1 *	1/2014	Lucas et al.	623/20.24
8,454,703	B2	6/2013	Linares	2014/0121779	A1 *	5/2014	Gonzalez-Hernandez	623/20.12
				2014/0277525	A1 *	9/2014	Winslow	623/20.12

* cited by examiner

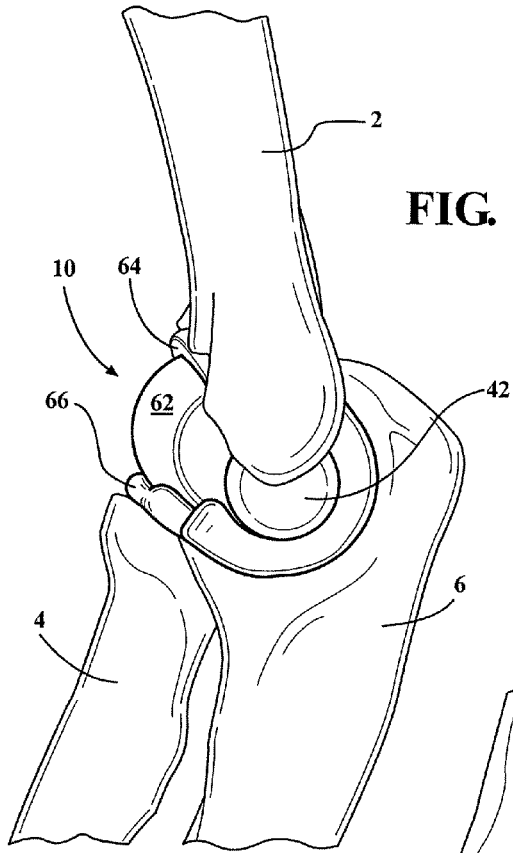

FIG. 1

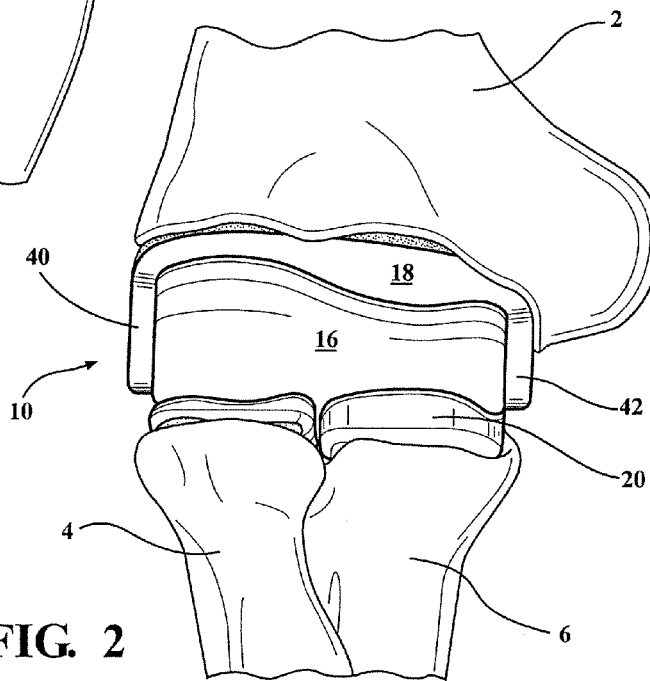

FIG. 2

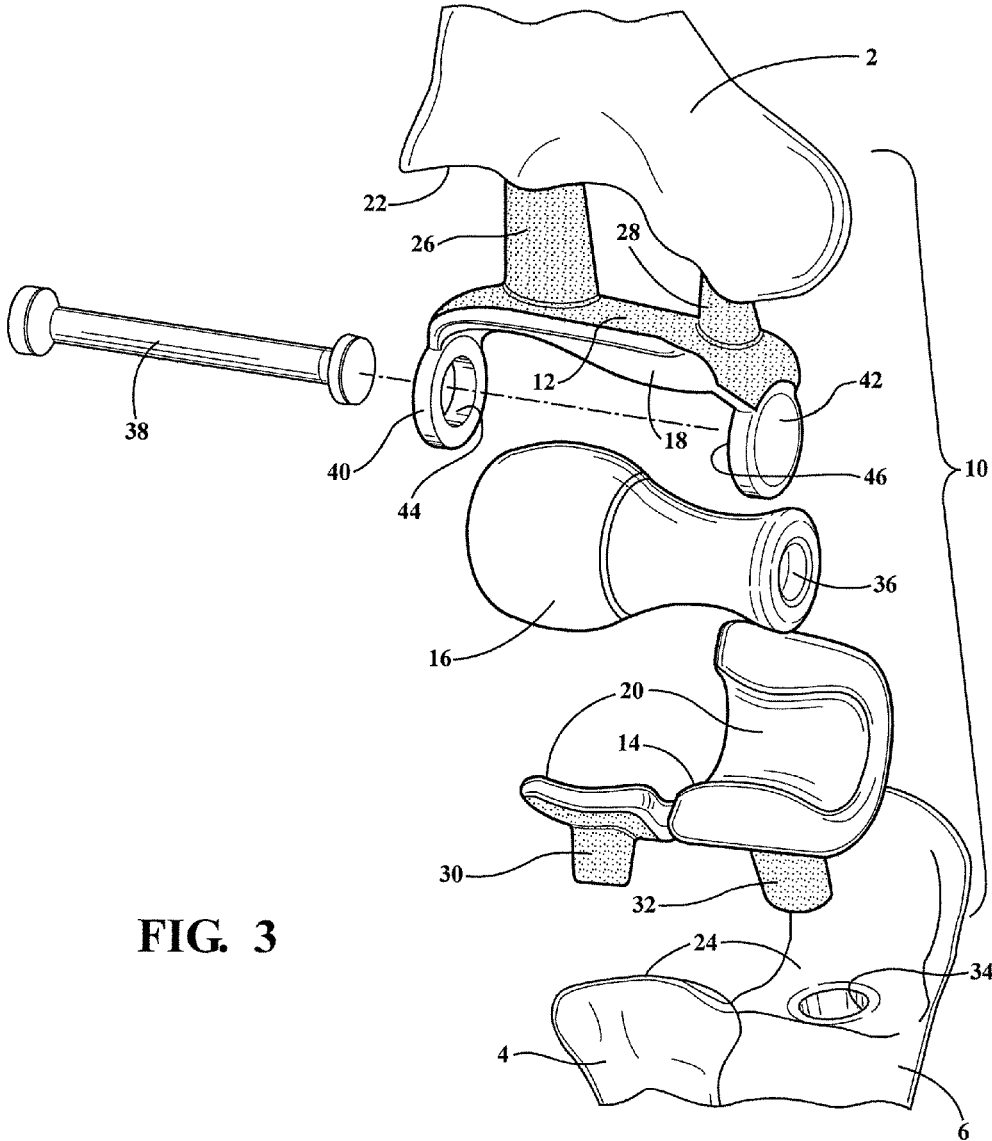

FIG. 3

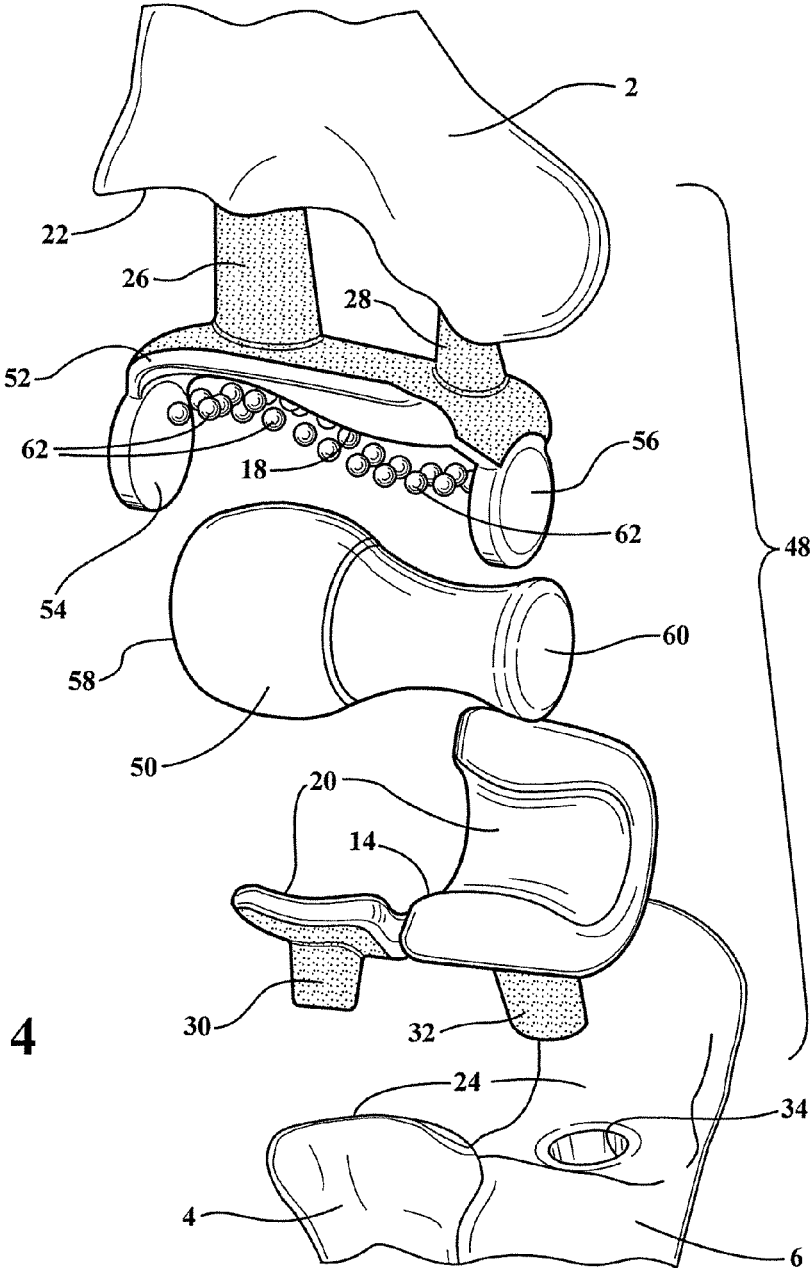

FIG. 4

1

IMPLANTABLE ELBOW JOINT ASSEMBLY WITH SPHERICAL INTER-SUPPORT

CROSS-REFERENCE TO RELATED APPLICATIONS

This application is a Division of application Ser. No. 13/624,403 filed on Sep. 21, 2012. Application Ser. No. 13/624,403 claims the benefit of U.S. Provisional Application 61/537,123 filed on Sep. 21, 2011, the contents of which are incorporated herein in their entirety.

FIELD OF THE INVENTION

The present invention discloses an artificial joint assembly, such as is particularly configured for employing as a retrofit elbow joint, and which combines multiple artificial components incorporated into first and second reconditioned joint defining surfaces for providing increased wear life in tandem with evenly distributed wear pattern/profile as well as enhanced flexibility and mobility.

BACKGROUND OF THE INVENTION

The prior art is documented with examples of artificial implant assemblies. Among these are included the artificial elbow joint of Ikegami U.S. Pat. No. 8,100,980 which teaches a humeral component made of metal and an ulnar component made of resins for replacing an elbow joint. The humeral component is configured by a substantially cylindrical trochlea and a stem extending from the trochlea that is inserted into the humeral. An ulnar component is configured by a joint surface member which receives the trochlea in a rotatable manner and a stem which extends from the joint surface member and is inserted into the ulna. The stem of the humeral component is curved gently downward overall so as to comply with the lordotic shape of the humeral, and the trachea is turnable about the centerline of the stem.

A further example of a minimally thick orthopedic prosthesis which closely matches a minimally reshaped joint defining bone surface by an orbital or lineally oscillating orthopedic resurfacing tool in the minimally invasive orthopedic surgical repair or reconstruction of a variety of joints.

SUMMARY OF THE INVENTION

The present invention discloses a multi-component elbow joint assembly incorporated into reconditioned end surfaces established between an upper humerus bone and opposing lower radius and ulna bones. The assembly includes a first component anchored into the upper humerus reconditioned end surface and exhibits a first exposed support surface. A second component is anchored into the lower reconditioned bone end surface of at least one of the radius and ulna bones and exhibits a second exposed support surface.

An intermediate component is supported in at least one of eccentric or rotational fashion between the first and second anchored components. The intermediate component further exhibits an uneven roller shape.

Each of the anchored components further exhibits a concave surface for supporting the intermediate component. The anchored components may also include a widened uneven surface for supporting a corresponding uneven profile associated with the intermediate positioned roller. Each of the first, second and intermediate components may be constructed from any of metal, plastic, polymer or composite material. Additional features include a plurality of surface

2

projecting bearings mounted within the intermediate positioned and uneven surfaced roller component for facilitating a rotational interface established therebetween.

BRIEF DESCRIPTION OF THE DRAWINGS

Reference will now be made to the attached drawings, when read in combination with the following detailed description, wherein like reference numerals refer to like parts throughout the several views, and in which:

FIG. 1 is a side perspective of an elbow implant assembly according to the present invention;

FIG. 2 is a rotated front plan view of the elbow implant assembly of FIG. 1 and better depicting the roller shape associated with the intermediate support element;

FIG. 3 is an exploded view of the elbow implant assembly of FIGS. 1 and 2 and better illustrating the reconditioned end-configurations established between the upper humerus and lower radius and ulna arm bones, combined with the configuration of the implant support inserts and intermediate positioned and pseudo bowling pin shape associated with the intermediate positioned roller support; and

FIG. 4 is a further exploded view similar to as shown in FIG. 3 of a slightly modified variant of roller pin supporting elbow implant assembly and which depicts in further exploded fashion a plurality of ball bearings substantially integrated into the anchored implant associated with the reconditioned end face of the humerus and which provide additional rotational support to the intermediate roller.

DETAILED DESCRIPTION OF THE PREFERRED EMBODIMENTS

As will be disclosed with succeeding reference to the several depicted embodiments, the present invention discloses an artificial joint assembly, such as is particularly configured for employing as a retrofit elbow joint, and which combines multiple artificial components incorporated into first and second reconditioned joint defining surfaces for providing increased wear life in tandem with evenly distributed wear pattern/profile as well as enhanced flexibility and mobility.

The joint assemblies described herein are particularly configured for such as in situ reconditioned installation within a patient's elbow (between the lower end of the upper humerus bone and corresponding upper ends of the lower radius and ulna bones), however it is further understood that certain applications could in theory include other joint applications, either human or other mammalian. For purposes of ease and clarity of illustration, the various embodiments depicted further do not include reference to additional necessary components of the elbow joint, such as including associated muscles, tendons and ligaments, the inclusion of which are assumed and which collectively define a functioning and articulating elbow.

Referring now to FIGS. 1-3 in succession, a series of side perspective, front plan and exploded views are depicted of an elbow implant assembly 10 and which combines an arrangement of end surface attachable implant portions 12 and 14 in combination with an interposed and substantially irregular (e.g. vase like or pseudo bowling pin) shaped roller 16 which seats within concave widened surface profiles 18 and 20 associated with exposed seating locations of the implant portions 12 and 14. Both an upper humerus 2 and lower radius 4/ulna 6 joint surfaces are provided and include reconditioned ends, such as shown by profiles 22 and 24, respectively in

3

FIG. 3, and such that the widened implants **12** and **14** are seated in end-anchoring fashion in the manner best depicted in the frontal view of FIG. 2.

As again shown in the exploded view of FIG. 3, the implants **12** and **14** each again include reverse side extending (pairs) of stems (see at **26** and **28** for upper implant **12** and further at **30** and **32** for lower implant **14**) for respectively seating within aligning recessed apertures (exemplified at **34** for ulna bone **6**) defined in each of the reconditioned elbow joint end faces. Roughened undercut patterns are exhibited on the reverse adhering faces of the implants **12** and **14** and promote long term bone in-growth to permanently anchor the implants in place.

The width extending and irregular surfaces **18** and **20** associated with the implants **12** and **14** exhibit a combination of both concave and uneven profiles (again FIG. 3) such that the irregular shaped (bowling pin like) roller **16** seats in a mating rotatable fashion therebetween as best depicted in the frontal plan view of FIG. 2. As again best shown in FIG. 3, a central aperture **36** extends longitudinally through an interior of the roller **16** and is engaged by a pin shaft **38** upon pre-positioning the roller **16** between a pair of downward extending end lobes **40** and **42** associated with the upper implant **18**, the first end lobe **40** including an inner aperture **44** for permitting initial insertion of the pin shaft **38**, with the opposite end located lobe **42** exhibiting an abutting inner end face **46** defining an end stop of the inserting pin shaft **38** and thereby mounting the pseudo bowling pin shaped roller **16** in a supported and rotatable fashion.

As is known, a suitable arrangement of ligaments, tendons and muscles can be employed for retaining the arrangement of the elbow joint **10** and such as which can be (to the extent possible) retained from the original joint construction of the patient and which can be avoided to the extent possible during in situ end face reconditioning and implantation of the joint assembly. As also previously described, the material construction of the various components **12**, **14** and **16** can include an arrangement in which either a plastic/composite or metal can be employed in each of the outer implant portions **12** and **14**, with the alternating material employed in the construction of the pseudo roller pin shaped element **16**.

Referring now to FIG. 4, a further exploded view similar to as shown in FIG. 3 is presented generally at **48** of a slightly modified variant of roller pin supporting elbow implant assembly and in which the only appreciable differences from FIG. 3 include the provision of a roller pin/uneven shaped roller **50** as a solid component (without internal aperture **36** as in FIG. 3) combined with a reconfigured upper implant **52** with solid end lobes **54** and **56** for snap fitting therebetween each of opposite end surfaces **58** and **60** associated with the uneven roller **50**. Although not clearly shown, it is envisioned that the inner facing surfaces of the lobes **54** and **56** can each exhibit one of either a convex or concave shape with alternates with that exhibited by the outer facing end surfaces **58** and **60** of the roller **50**, and so as to maintain the roller **50** without the need of the lateral mounting pin shaft **38** of FIG. 3. The implants **52** and **14** otherwise retain the features of the reverse extending mounting stems **26/28** and **30/32** along with the roughened/undercut bone in-growth promoting reverse surfaces.

Also depicted in FIG. 4 in further exploded fashion are a plurality of, generally micro sized, ball bearings **62**. Although not clearly providing an underside view of the concave/irregular pin supporting surface associated with the underside of the implant **52**, the bearings **62** are substantially seated in distributed fashion along the humerus end face anchored implant **52** (this defined as being substantially embedded

4

within the concave/irregular support face previously identified at **18** in FIG. 3 of the upper corresponding implant **58**), and which provides additional rotational support to the intermediate roller **50**.

Having described my invention, other and additional preferred embodiments will become apparent to those skilled in the art to which it pertains, and without deviating from the scope of the appended claims.

We claim:

1. A multi-component elbow joint assembly incorporated into reconditioned end surfaces established between an upper humerus bone and opposing lower radius and ulna bones, said assembly comprising:

a first component anchored into the upper humerus reconditioned end surface and exhibiting a first support surface;

a second component anchored into the lower reconditioned bone end surface of at least one of the radius and ulna bones and exhibiting a second exposed support surface; an elongated and uneven roller shaped intermediate component supported in rotational fashion between said first and second anchored components; and

each of said anchored components further exhibiting a concave surface for supporting therebetween said intermediate component, said anchored components each further having a widened uneven surface for supporting a corresponding uneven profile associated with said intermediate positioned roller shaped component.

2. The joint assembly as described in claim 1, each of said first, second and intermediate components further being constructed of at least one of a metal, plastic, polymer or composite material.

3. The joint assembly as described in claim 1, further comprising a plurality of ball bearings seated in distributed fashion along said concave surface of at least one of said anchored implants for providing rotational support to said roller shaped intermediate component.

4. The joint assembly as described in claim 1, further comprising a central aperture extending longitudinally through an interior of said uneven roller shaped intermediate component which is engaged by a pin shaft upon pre-positioning said intermediate component between a pair of downward extending end lobes associated with said first component, a first of said end lobes including an inner aperture for permitting initial insertion of said shaft, with an opposite end located and other of said lobes exhibiting an abutting inner end face defining an end stop of said inserting shaft, thereby mounting said roller in a stationary rotatable position.

5. The joint assembly as described in claim 4, further comprising a plurality of micro sized ball bearings seated in distributed fashion along an end face of said first component in substantially embedded and eccentrically rotatable fashion within a concave/irregular support face of said first component, said bearings providing additional rotational support to said intermediate positioned roller.

6. The joint assembly as described in claim 1, each of said anchored components further exhibiting a concave surface for supporting therebetween said intermediate component.

7. The joint assembly as described in claim 6, said anchored components each further comprising a widened uneven surface for supporting a corresponding uneven profile associated with said intermediate positioned roller shaped component.

8. The joint assembly as described in claim 6, further comprising a plurality of ball bearings seated in distributed fashion along said concave surface of at least one of said

5

anchored implants for providing rotational support to said roller shaped intermediate component.

9. A multi-component elbow joint assembly incorporated into reconditioned end surfaces established between an upper humerus bone and opposing lower radius and ulna bones, said assembly comprising:

a first component anchored into the upper humerus reconditioned end surface and exhibiting a first support surface;

a second component anchored into the lower reconditioned bone end surface of at least one of the radius and ulna bones and exhibiting a second exposed support surface; an elongated and uneven roller shaped intermediate component supported in rotational fashion between said first and second anchored components; and

each of said anchored components further exhibiting a concave surface for supporting therebetween said intermediate component, a plurality of ball bearings seated in distributed fashion along said concave surface of at least one of said anchored implants for providing rotational support to said roller shaped intermediate component.

10. The joint assembly as described in claim 9, said anchored components each further comprising a widened uneven surface for supporting a corresponding uneven profile associated with said intermediate positioned roller shaped component.

11. The joint assembly as described in claim 9, each of said first, second and intermediate components further being constructed of at least one of a metal, plastic, polymer or composite material.

12. The joint assembly as described in claim 9, further comprising a central aperture extending longitudinally through an interior of said uneven roller shaped intermediate component which is engaged by a pin shaft upon pre-positioning said intermediate component between a pair of downward extending end lobes associated with said first component, a first of said end lobes including an inner aperture for permitting initial insertion of said shaft, with an opposite end located and other of said lobes exhibiting an abutting inner end face defining an end stop of said inserting shaft, thereby mounting said roller in a stationary rotatable position.

6

13. The joint assembly as described in claim 12, further comprising a plurality of micro sized ball bearings seated in distributed fashion along an end face of said first component in substantially embedded and eccentrically rotatable fashion within a concave/irregular support face of said first component, said bearings providing additional rotational support to said intermediate positioned roller.

14. A multi-component elbow joint assembly incorporated into reconditioned end surfaces established between an upper humerus bone and opposing lower radius and ulna bones, said assembly comprising:

a first component anchored into the upper humerus reconditioned end surface and exhibiting a first support surface;

a second component anchored into the lower reconditioned bone end surface of at least one of the radius and ulna bones and exhibiting a second exposed support surface; an elongated and uneven roller shaped intermediate component supported in rotational fashion between said first and second anchored components;

a central aperture extending longitudinally through an interior of said uneven roller shaped intermediate component which is engaged by a pin shaft upon pre-positioning said intermediate component between a pair of downward extending end lobes associated with said first component, a first of said end lobes including an inner aperture for permitting initial insertion of said shaft, with an opposite end located and other of said lobes exhibiting an abutting inner end face defining an end stop of said inserting shaft, thereby mounting said roller in a stationary rotatable position; and

a plurality of micro sized ball bearings seated in distributed fashion along an end face of said first component in substantially embedded and eccentrically rotatable fashion within a concave/irregular support face of said first component, said bearings providing additional rotational support to said intermediate positioned roller.

15. The joint assembly as described in claim 14, each of said first, second and intermediate components further being constructed of at least one of a metal, plastic, polymer or composite material.

* * * * *